

RECOMMENDED LIPSTICKS FAIR COMPLEXION



Paradise Pink *



Sweet Nectar *



Sunset *



Apricot Glaze *



Pink Coral †



Sheer Blush *



Toffee *



Pink Melon †



Dusty Rose *



Frosted Rose *

† Bright
* Neutral
** Deep

Bright colors make thin lips appear fuller.

Full lips can wear deeper shades.

Ivory skin tones should not wear brown lip colors.

Bronze skin tones should not wear pale, frosty shades.

Dark colors add age.

Warmer colors make you look younger.



RECOMMENDED LIPSTICKS MEDIUM COMPLEXION



Sunset *



Apricot Glaze *



Pink Melon †



Toffee *



Sunburst †



Frosted Rose *



Dusty Rose *



Pink Satin †



Whipped Berries *



Shell *

† Bright
* Neutral
** Deep



RECOMMENDED LIPSTICKS OLIVE COMPLEXION



Raisinberry *



Apricot Glaze *



Sunset *



Whipped Berries *



Sunburst †



Apple Berry **



Strike-a-pose Rose **



Red Salsa †



Redwood **



Pink Daisy †

† Bright
* Neutral
** Deep

Olive Skin Tones use Foundations ending in 2 (e.g. Medium Coverage 202 or Full Coverage 302)



RECOMMENDED LIPSTICKS EBONY COMPLEXION



Gingerbread **



Black Cherry **



Downtown Brown **



Apple Berry **



Amber Suede **



Magenta **



Red Salsa †



Redwood **



Copper Mine **

† Bright

* Neutral

** Deep



MK SIGNATURE LIP GLOSS

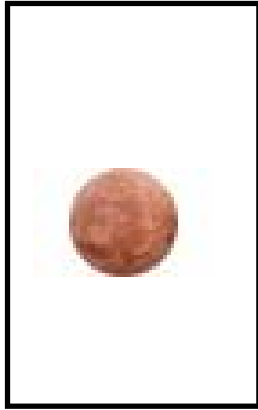

Beach Bronze

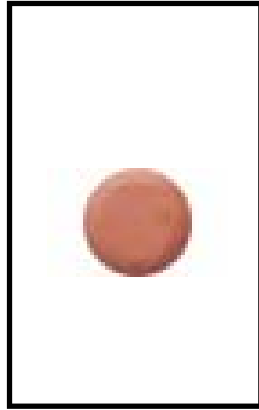

Cocoa Creme



Cranberry

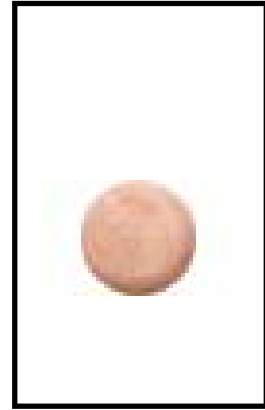

Cream & Sugar



Natural

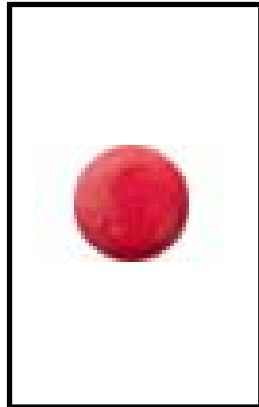

Pink Allure



Pink Diamonds

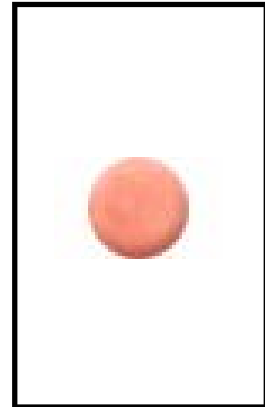

Pink Pearl



Tiger Lily

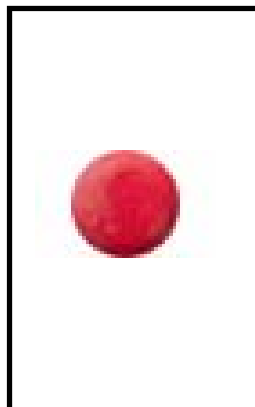

Watermelon

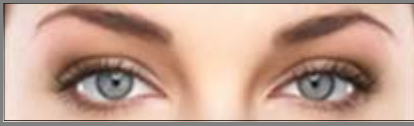

LAYERING LIPSTICK SHADES

Best used on top of other lipstick colors

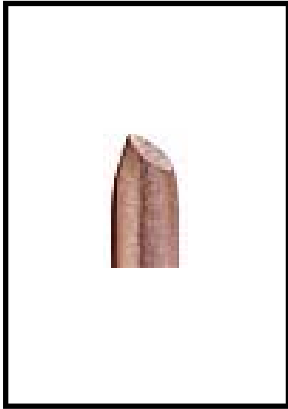

Mocha Freeze



Gold Dust



Pink Shimmer